

FRONT ELEVATION

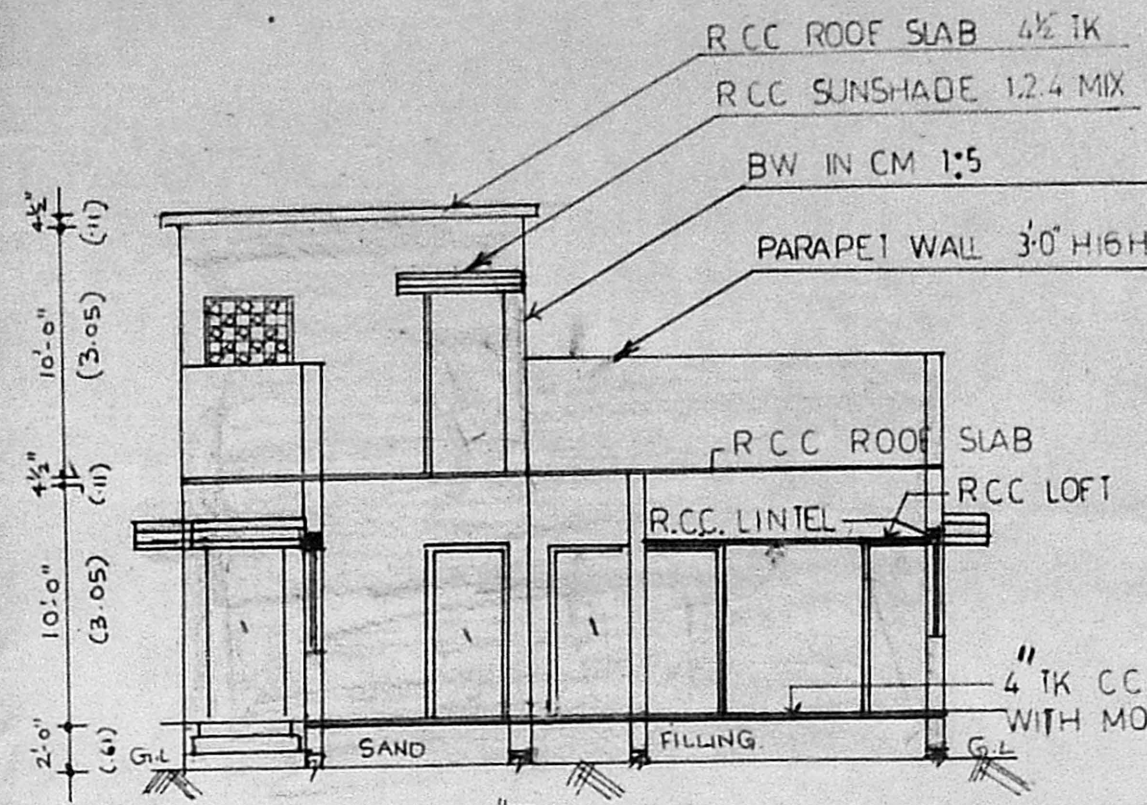

SECTION ON "AB"

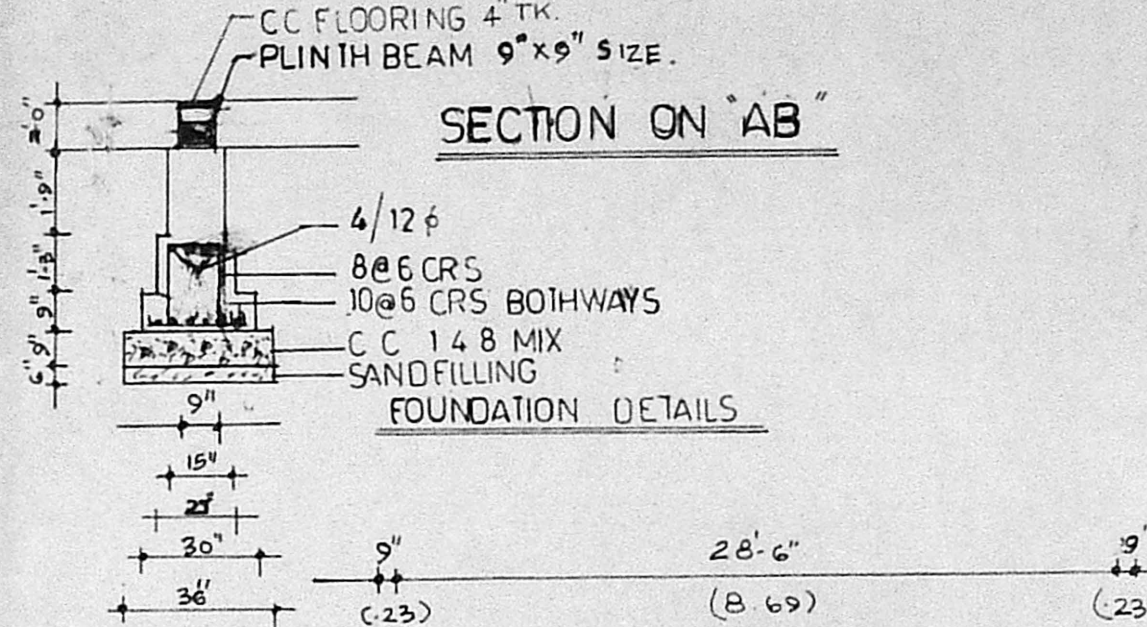

FOUNDATION DETAILS

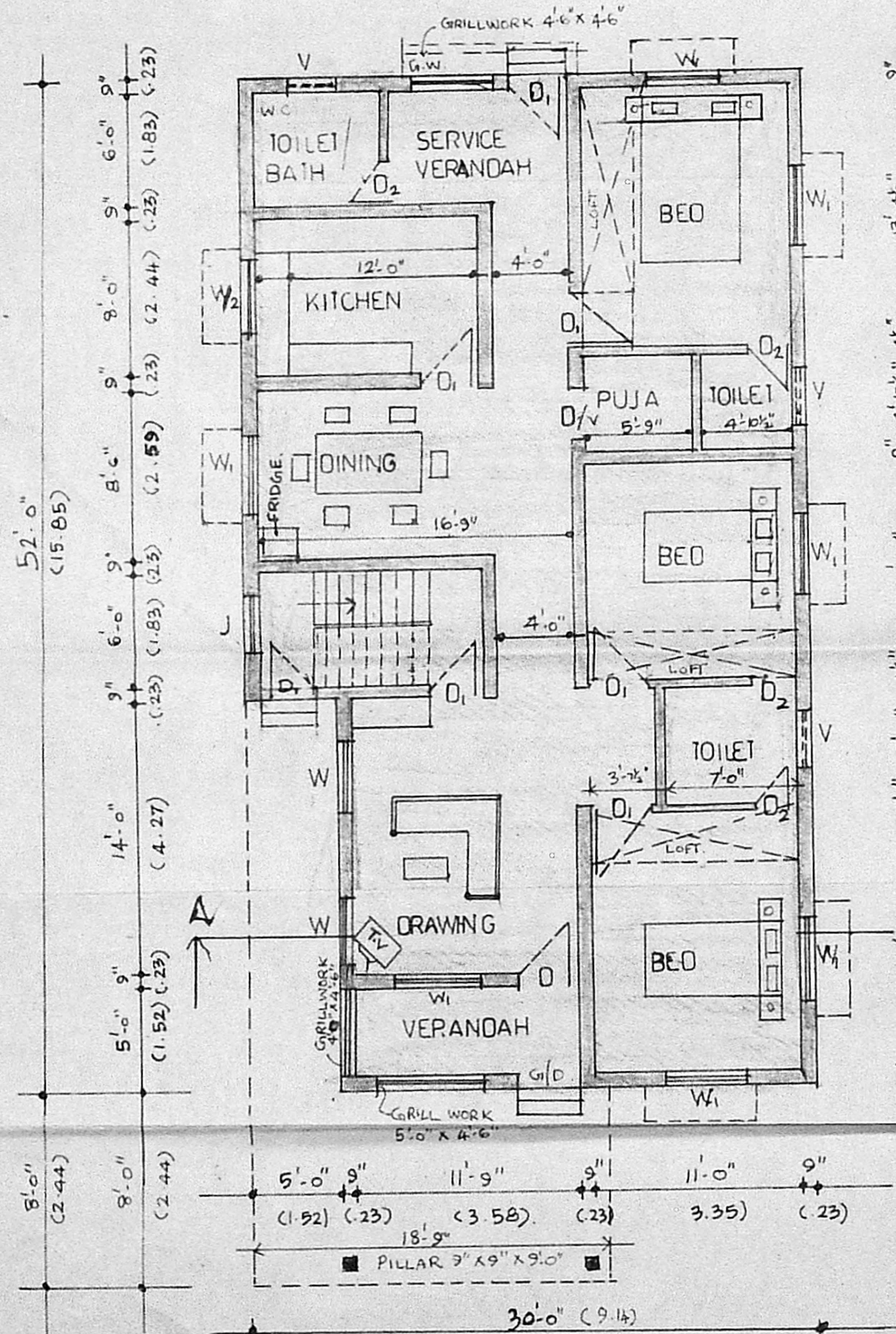
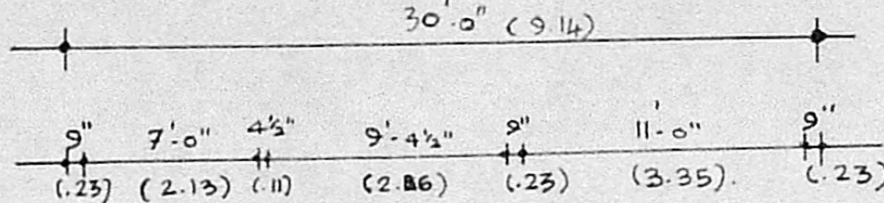

GROUND FLOOR PLAN

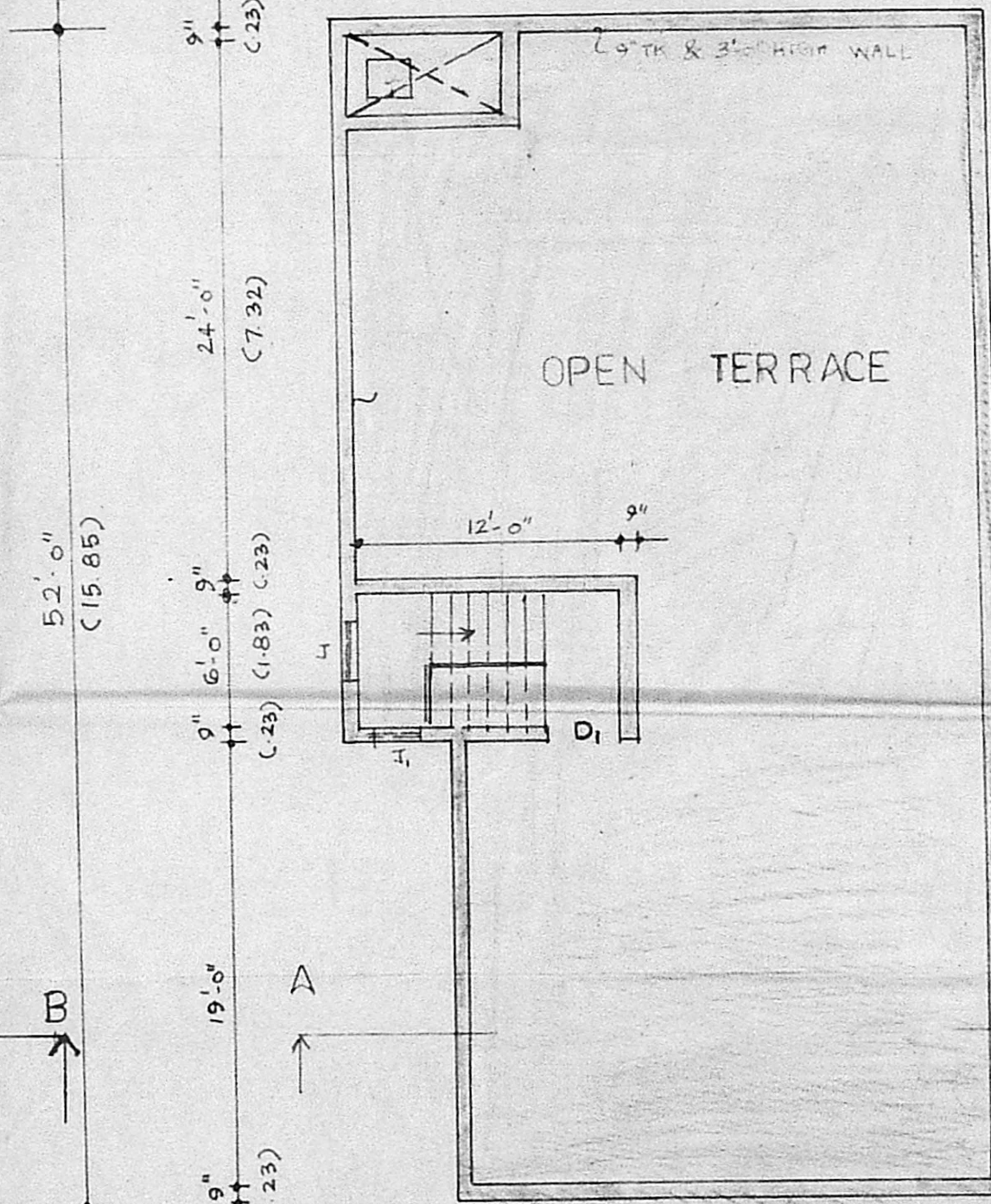

TERRACE FLOOR PLAN

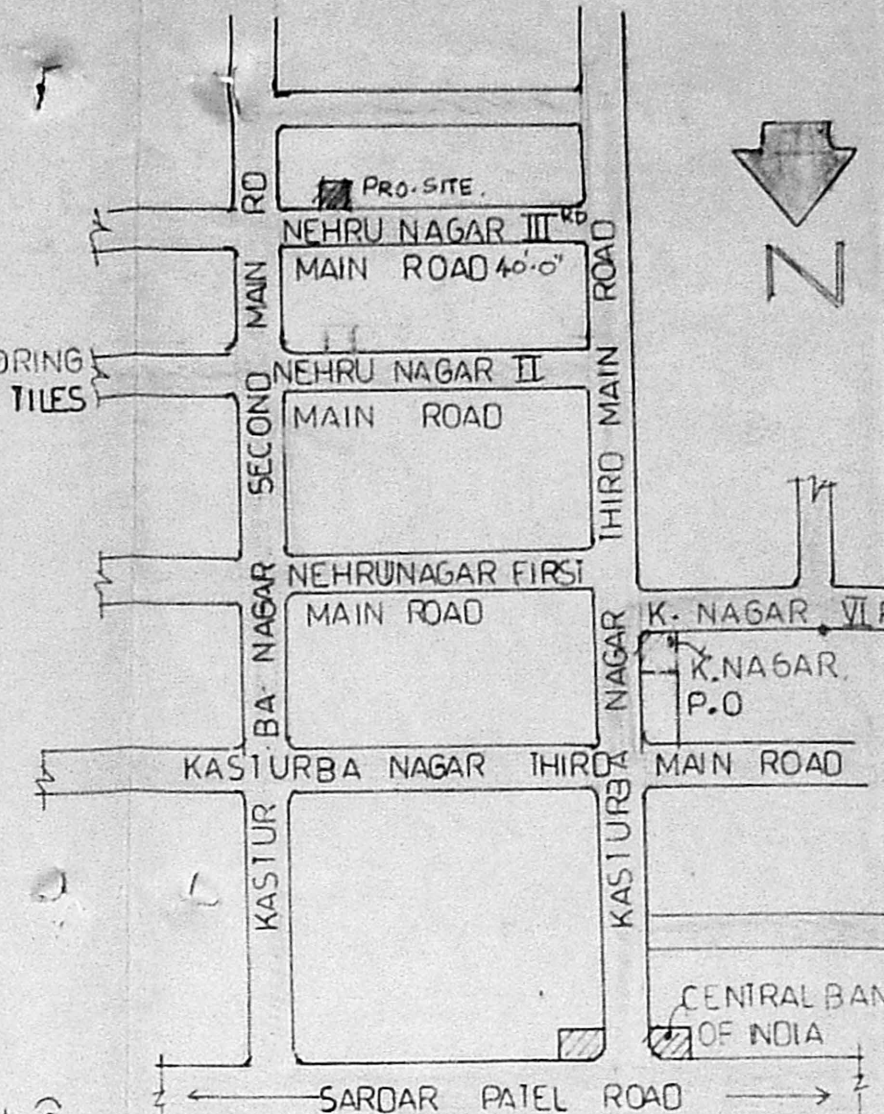

KEY PLAN

NOT TO SCALE

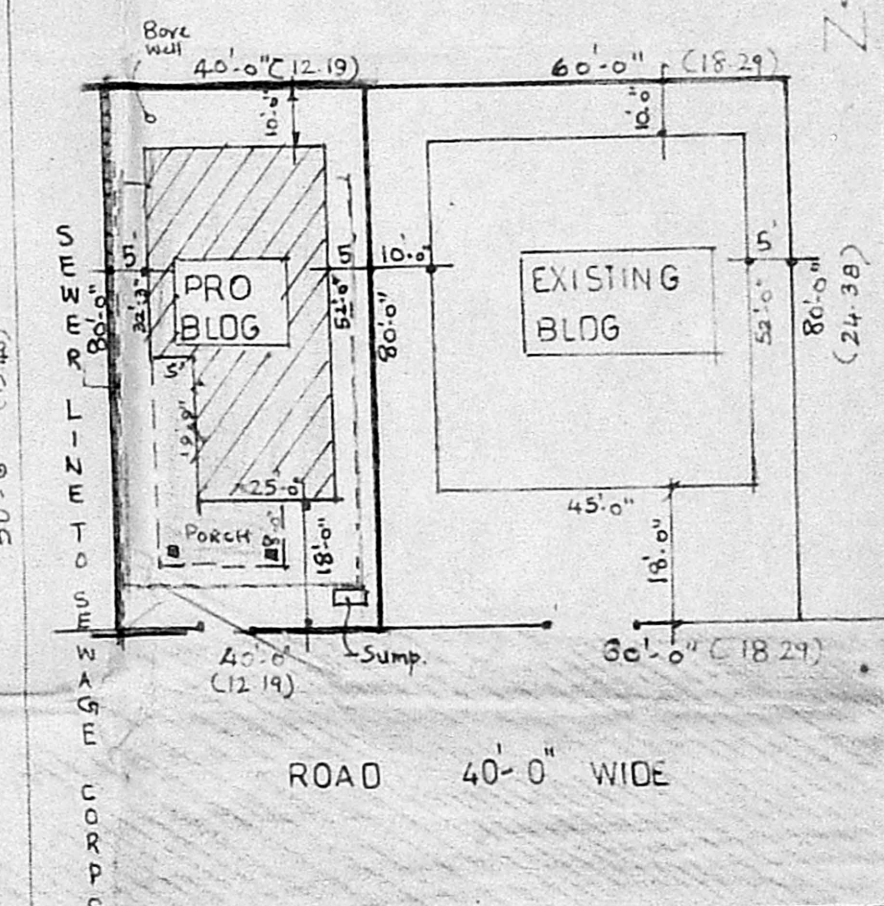

SITE PLAN

SCALE 1"=30'-0"

TOTAL AREA = 8000 SFT
 PROPOSED BUILDING 3200 SFT (OR) 297.28 SQM
 EXISTING BUILDING 4800 SFT (OR) 445.96 SQM
 8000 SFT (OR) 743.22 SQM

S/NO	DESCRIPTION	FEET	METRE
D	DOOR	3'-3" X 7'-0"	1.00 X 2.10
D	DOOR	3'-0" X 7'-0"	.90 X 2.10
D	DOOR	2'-6" X 7'-0"	.75 X 2.10
W	WINDOW	4'-6" X 4'-6"	1.37 X 1.37
W	WINDOW	4'-0" X 4'-6"	1.21 X 1.37
W	WINDOW	3'-0" X 4'-0"	.90 X 1.21
V	VENTILATOR	3'-0" X 2'-0"	.90 X .60
J	RCC JOLLY	3'-0" X 9'-0"	.90 X 2.74
J	DO	3'-0" X 4'-0"	.90 X 1.21

AREA PARTICULAR

DESCRIPTION	SO FEET	SO MEIRE
PLOT AREA	3200	297.28
PLINTH AREA	1461	135.73
HEAD RM AREA	101	9.38
PORCH AREA	248	23.04
OPEN SPACE	173.9	161.56
COVERAGE	46%	

COLOUR INDEX

- PROPOSALS —
- BOUNDARY —
- ROAD STREET —
- SEWAGE LINE —

TITLE

PLAN SHOWING THE PROPOSED CONSTRUCTION OF HOUSE AT PLOT NO: 27(PART), D.NO: 2/1 THIRD MAIN ROAD, NEHRU NAGAR, ADYAR, MADRAS 20

APPD CORPORATION DIVISION NO: 151 (NEW), 137 (OLD) IN S NO: 12/2 (PART) T.S NO 5, BLOCK 16 AT PALLIPATTU VILLAGE.

P. D. M. S. S. J.
 D. Malathy

OWNER:

DRAWN BY KAREEM. DATED
 CHECKED BY VENUGOPAL SCALE 1"=8'-0" (1:100)

LICENSED SURVEYOR - C-1
 NO: 11/92-93
 CORPORATION OF MADRAS

K KUMAR, BE, IPMM, F.I.V.
 CHARTERED ENGINEER,
 59, THIRD MAIN ROAD,
 KASTURBA NAGAR,
 ADYAR MADRAS 20

PHONE 412 795